

Planning and Design for Beautiful Hebei
The 2nd Q-City International Student Design Competition
(China·Xingtai)

[Appendix]

Design Category	Numbers	Plot
1) Urban Renovation Eg. Food market, Public toilet, Parking lot, Snack bar, Electromobile stop	6	No.1 Yuying Street (Food Market) No.2 South of Shier Yuan (Food Market) No.3 North side of Old Zhongbei (Parking Lot) No.10 Electromobile stop No.11 Public toilet No.12 Snack bar
2) Smart City Furniture Eg. Digital information kiosks, Postal Service & Newsstand, Express cabinet, Smart bus stop, Intelligent charging station, Intelligent dustbin.	3	No.4 West of the Entrepreneurship Center No.5 Frontage Square of High-speed Station No.13 Postal Service & Newsstand
3) Health & Sports facilities Eg. Fitness facilities, Children recreational facilities	1	No.6 Qili River Park
4) Public Art Installations Eg. Landscape sculpture, Cultural installation, Pavilion & Corridor,	5	No.7 East side of Wanfeng Hotel No.8 Former Tanwan Food Plaza

Flower stand & rockery, Light post, Seats, , seats, dustbin		No.9 East side of Yiwu Market No.14 Sculpture 1 No.15 Sculpture 2
Total	15	

No.1 Yu Ying Street

District: Qiao Xi District

Location: 100m from the intersection of Shoujing Road and Yuying Street, south side of Yuying Street

Street

Area: 2,170 m²

Design Request: Food Market

Site Overview: This place is currently vacant and because of the large number of residents living in the surrounding area. The lack of food market cause the inconvenience for the neighborhood to buy food and effect other basic utilities. It is assumed that building a food market here could effectively meet the basic requirement of residents and promote the activity of the whole street if it can be integrated with surrounding environment.

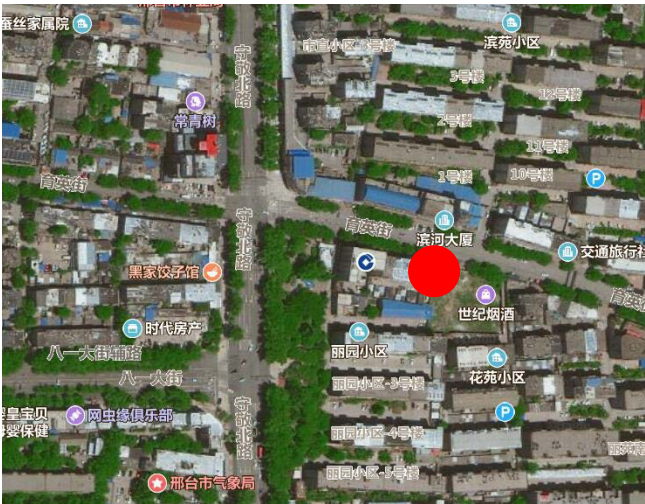

No.2 Shier Yuan

District: Qiao Dong District

Location: 100m from the intersection of Beiguan Street and Renmin Road, east side of Renmin Avenue.

Area: 3,600 m²

Design Request: Food Market

Site Overview: This place is currently vacant while residential buildings concentrates with a large amount of population, transportation. In order to solve the managerial problem off stallers along with the Bei Guan street and improve the landscape of the street.



No.3 North Side of Old Zhongbei

District: Qiao Dong District

Location: Northwest corner, intersection of Shunde Road and Zhongxing Avenue

Area: 2,130 m²

Design Request: Parking Facilities

Site Overview: This plot is currently a temporary parking lot, and the master plan is park green space. It is located in the old city center of Xingtai City, and there are many old housing estate around. The south side of it is close to the old Zhongbei Shopping Mall, where the flow of cars and people concentrate while the parking area and street corner green space are extremely short of. It is expected to design a parking facility, which is combined with certain function of green space visit and smart city mindset, making parking lot more intelligent and go beyond the modern pattern. It is to make this land fully utilized and value-realized.

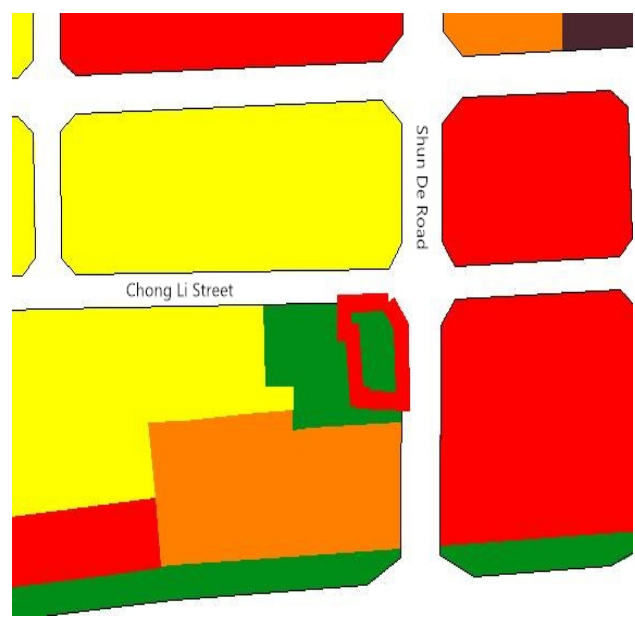
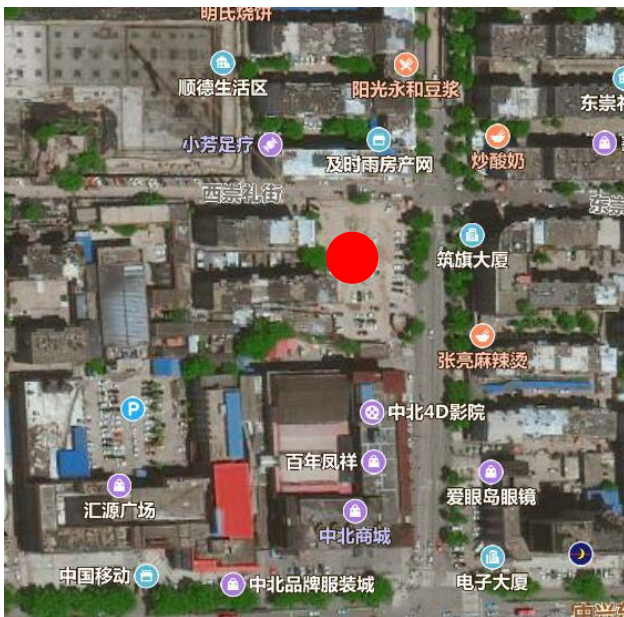

No.4 West of the Entrepreneurship Center

District: Qiaoxi District

Location: Northeast corner of the intersection of Gang Tie Road and Quan Bei Avenue

Area: 9,170 m²

Design Request: Smart City Furniture

Site Overview: The plot is currently empty and located in Quanbei Avenue – mainroad of Xingtai City.

Surrounding it are large-size public buildings including College of Mechanical and Electrical Engineering,

Technician College, Affiliated Hospital, Education Bureau, Administration of Quality Supervision, and

Entrepreneurial Center. The Master Plan of this plot is park green space, and it is suggested to design a

smart city furniture facility, such as digital information kiosks (government information, public service

information, fee payment, ticket, and other self-service terminal), express cabinet, street library and so

on. This plot covers a relatively large land and it is supposed to have functions as a park green space.

Creative design could be exerted by integrating needs of college students and governors in order to

provide better service for the neighborhood while following principle of convenience and efficiency of

smart city by vitalizing places of street corners.





No.5 Frontage Square of High-speed Station

District: Xingtong New Town District

Area: 1,000 m² around

Design Request: Smart City Furniture

Site Overview: This plot is located within the High-speed station square, and the square is already finished, and it is suggested to build a smart city furniture such as digital information kiosks, smart bus stop and so on. The exact site could be self-decided based the function of design and current situation with adjustable coverage. The goal is to make it fit in the frontage square and more convenient for passengers.





No.6 Qili River Sports Park

District: Qiao Xi District

Location : Within the Qili River Sports Park

Area: 2,000 m² around

Design request: Health& Sports facilities

Site overview: The plot is located in the Qili River Sports Park. The various sports facilities inside are relatively complete, but they are all open-air venues. In rainy days and winter, the utilization rate of the park is low. And there is no fitness venue that can shelter people from wind and rain. It is recommended to build an indoor stadium on the green space of the park. The site can be selected according to the current situation, and the proportion can be adjusted according to the needs. The designer is expected to bring creativity into the current sports park, and build an important space carrier integrating fitness, leisure and culture.

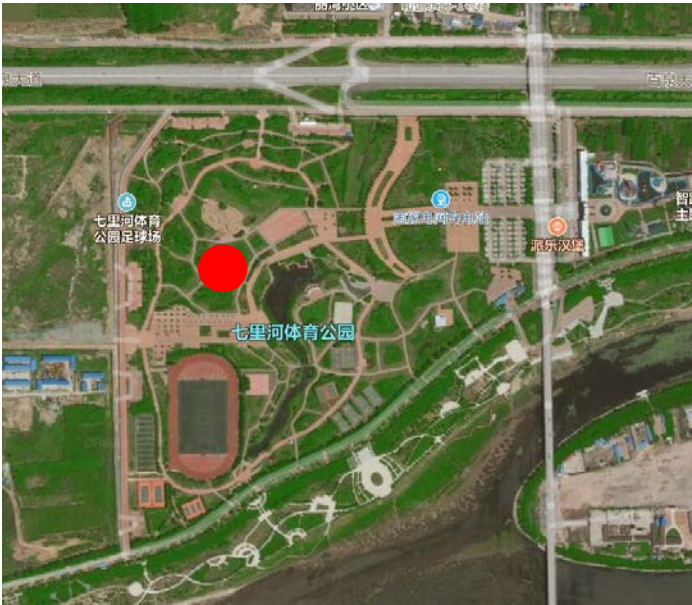

No.7 Wan Feng

District: Qiao Xi District

Location: Intersection of Xingzhou Avenue and Aimin Road

Area: 1,230 m²

Design Request: Public Art Installation

Site overview: the plot is located on the east of Wanfeng Hotel Plaza, which is on the Xingtai High-speed Road, Xingzhou Avenue. The plot is a landmark building with large passenger flow volume. The current

plot is garden road where the design is simple. It is planned to upgrade the plot and set up a public art installation, which can be combined with the current garden roads. The overall layout can be re-planned to form the iconic landscape node of Xingzhou Avenue. The nodes will enhance the streetscape and shape the culture of Wanfeng Hotel.

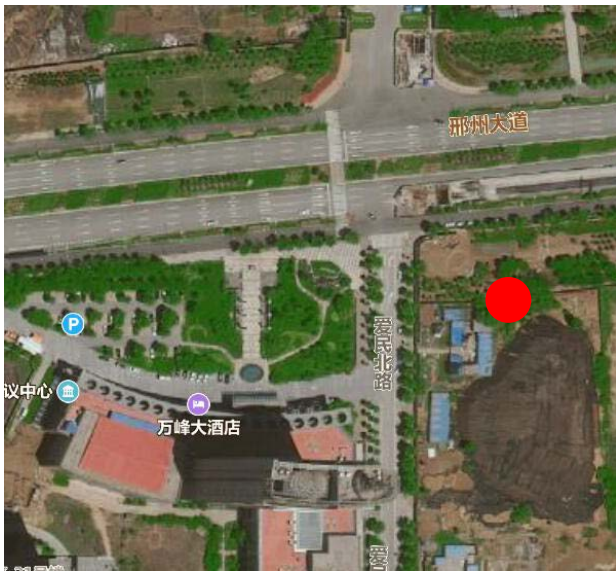

No.8 Former Taiwan Food Plaza

District: Qiao Xi District

Location: The southeast corner on the intersection of Zhongxing Avenue and Yucai Road

Area: 1,300 m²

Design request: Public Art Installation

Site overview: the plot is vacant now, located on intersection of Zhong Xing Avenue, the central axis Xingtai. The public art installation should be placed in the plot to improve urban cultural atmosphere. The design shall be integrated with land use in master plan, with the function of greening. A public toilet should be placed here, to provide service for citizens.

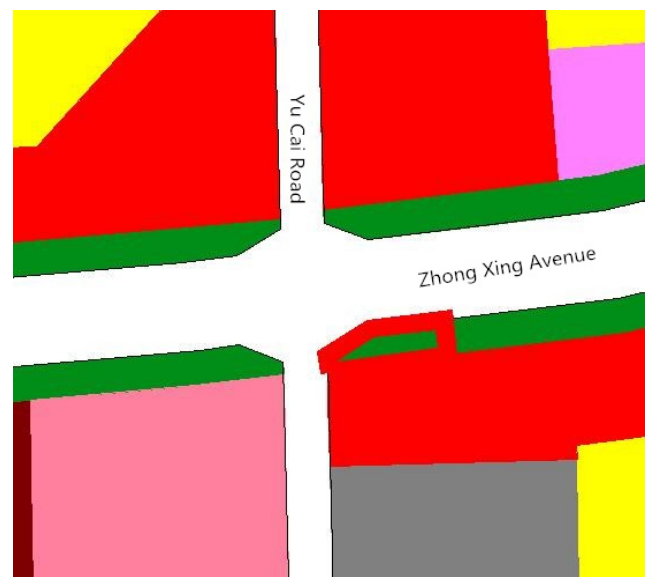

No.9 East of Yiwu Market

District: Qiao Dong District

Location: the northeast corner on the intersection of Xingzhou Avenue and Beiguan Street.

Area: 860 m²

Design Request: Public Art Installation

Site overview: the plot is vacant now, located on the intersection of the high-speed road Xingzhou Avenue.

Public art installation should be placed in this plot, forming the symbolic landscape node, improving the street landscape effect.

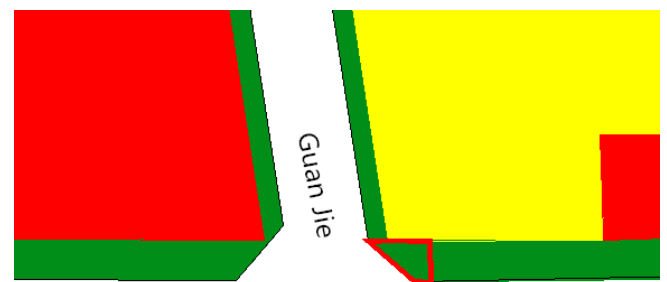
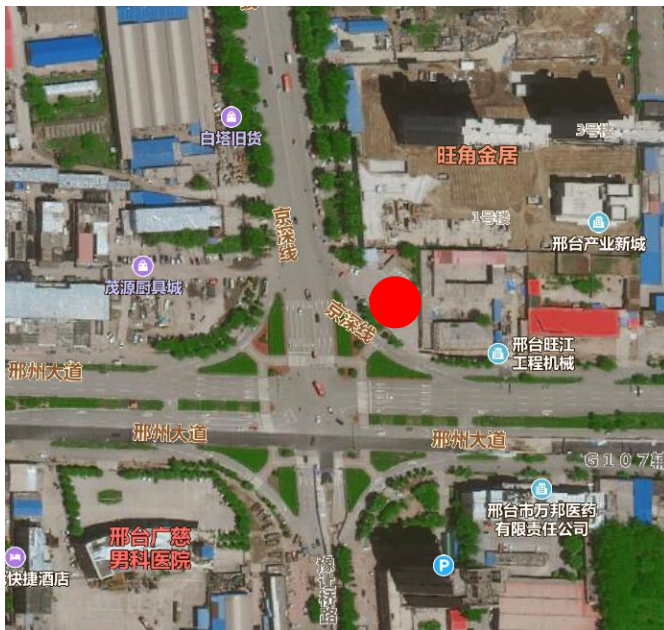

Xing Zhong Avenue

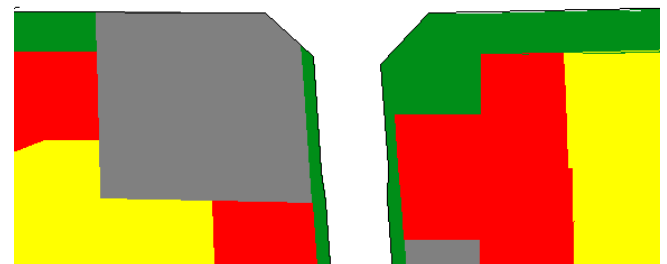

Plots in Expo Park

- Electromobile stop (1)
- Public Toilet (2)
- Postal Service & Newsstand (3)
- Sculpture (4)

Attractions

- | | |
|---------------------------------|--|
| 1. Gate of North Entrance | 20. International Kid' s Recreational Facilities |
| 2. Flower Avenue | 21. Service Center of North Entrance |
| 3. City Exhibition Garden | 22. Taihang Ecological Civilization Gallery |
| 4. Bloom Yard | 23. Orchid Yard |
| 5. International Theme | 24. Xiang Xue Lodge |
| 6. Floriculture Creative Corner | 25. Plum Fragrance Attic |
| 7. Water-dabbling Playground | 26. Shanshui Residence |
| 8. Kids Recreation | 27. Guanlan Pavilion |
| 9. Terrace Garden | 28. Landscape Arts Gallery |
| 10. Music Theater | 29. Service Center of South Entrance |
| 11. Romantic Valley | 30. Supporting Zone of South Entrance |
| 12. Chinese Rose Camping Base | 31. Switching Station |
| 13. Marsh & Shoal | 32. Mid-lake Chamber |
| 14. Plum Stream | 33. Bamboo Grove Retreat |
| 15. Gate of South Entrance | 34. Mini-Scape Garden |
| 16. Sculpture | 35. Infrastructure |
| 17. City Dynamic Axis | 36. Food & Drink |
| 18. Riverside Quay | 37. Electromobile Repair Station |
| 19. Lake Park | 38. Docking Station |
| | 39. Welcome Plaza |
| | 40. Parking Lot |

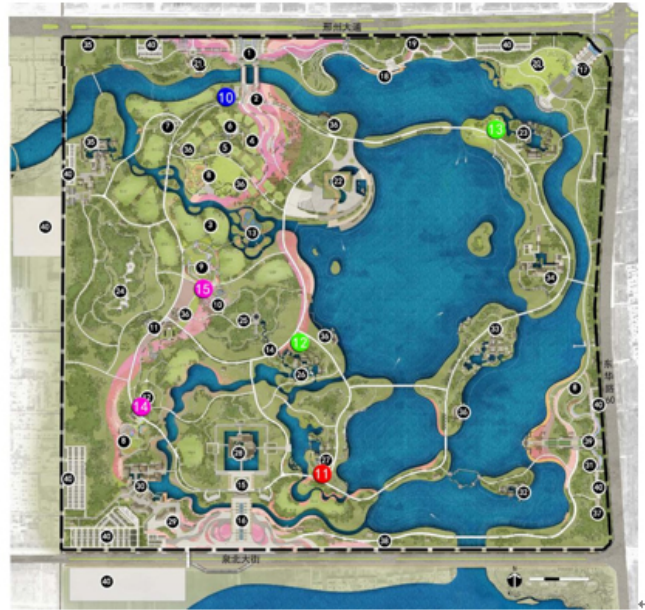

Plots in Expo Park

1. There six micro plots selected in the Expo Park, ranging from 50 m² to 200 m²
2. There are suggested functions on the following four aspects:
 - (1) One electromobile stop
 - (2) One public toilet
 - (3) One postal service & newsstand and one snack bar
 - (4) Two sculpture installations

No. 10

District: Expo Park

Location: to the north of the first-tier main road, close to the entrance of Xingzhou Avenue

Area: 150 m²

Design request: Electromobile stop

Site overview: the battery stop in this plot is the landmark of the Expo Park. The plot is vacant now. The design is expected to be elegant and echo with the surrounding area.

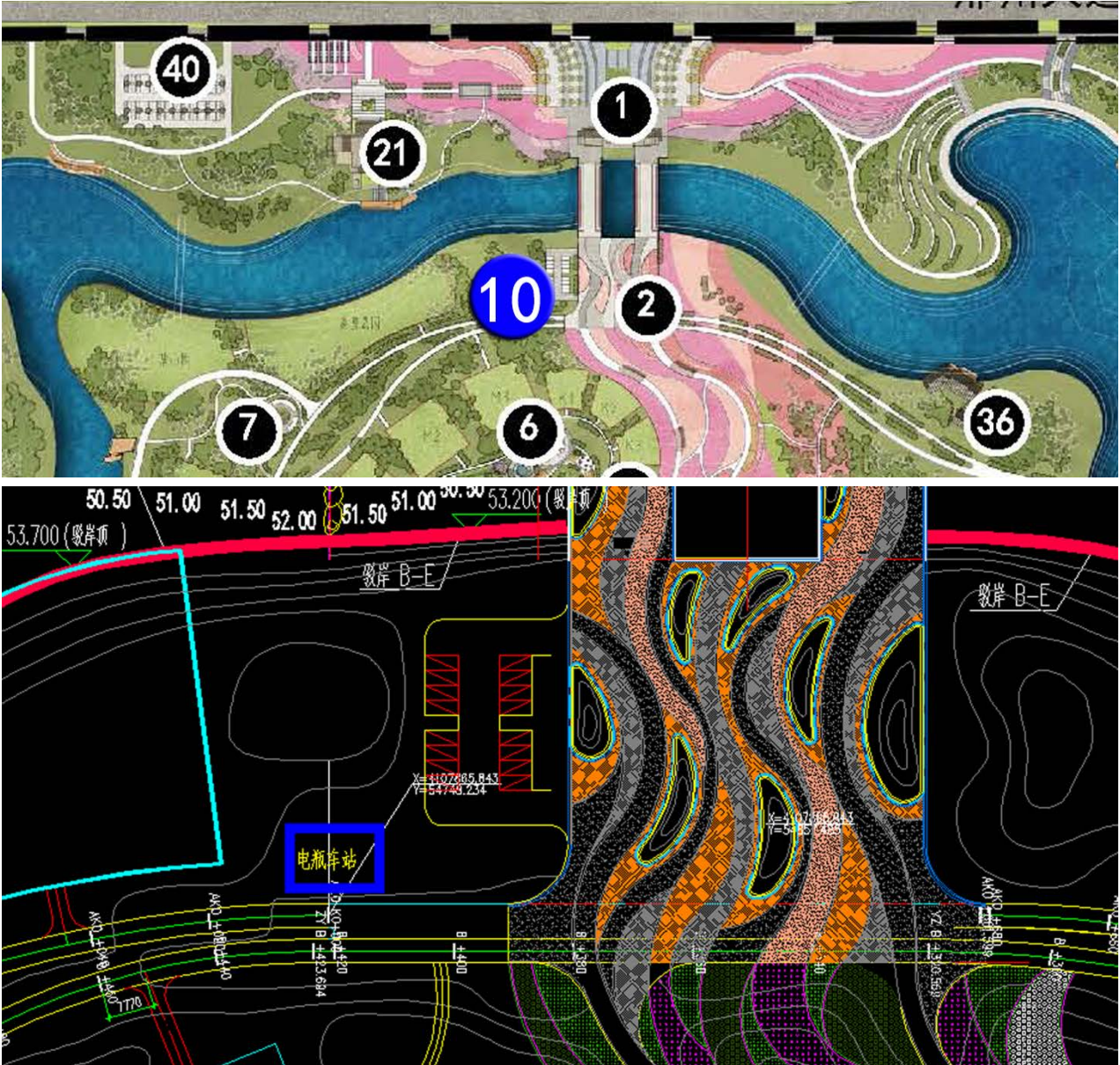

No.11

District: Expo Park

Location: East of Landscape Gallery, on the intersection of main roads in Expo Park

Area: 200 m²

Design request: Public Toilet

Site overview: the plot is located on the intersection of main roads in the Expo Park. Tourists will pass through the plot when leaving from Landscape gallery. The design should be corresponding with Landscape Gallery.

*The Landscape Gallery design is combined Chinese north and south gardens with flavor of modernity and tradition, echoing the theme of “Town as Outside, Garden as Inside”. The overall appearance of the gallery seems to be an altar elected above the water, which is connected a spiritual fortress.



No.12

District: Expo Park

Location: east side of Meixi node, to the west of catering area, on the intersection of main roads in Expo Park.

Area: 50 m²

Design request: Snack bar

Site overview: close to the rest post in the Expo Park, where the tourists are concentrated. The Design should be corresponding with the surrounding buildings.

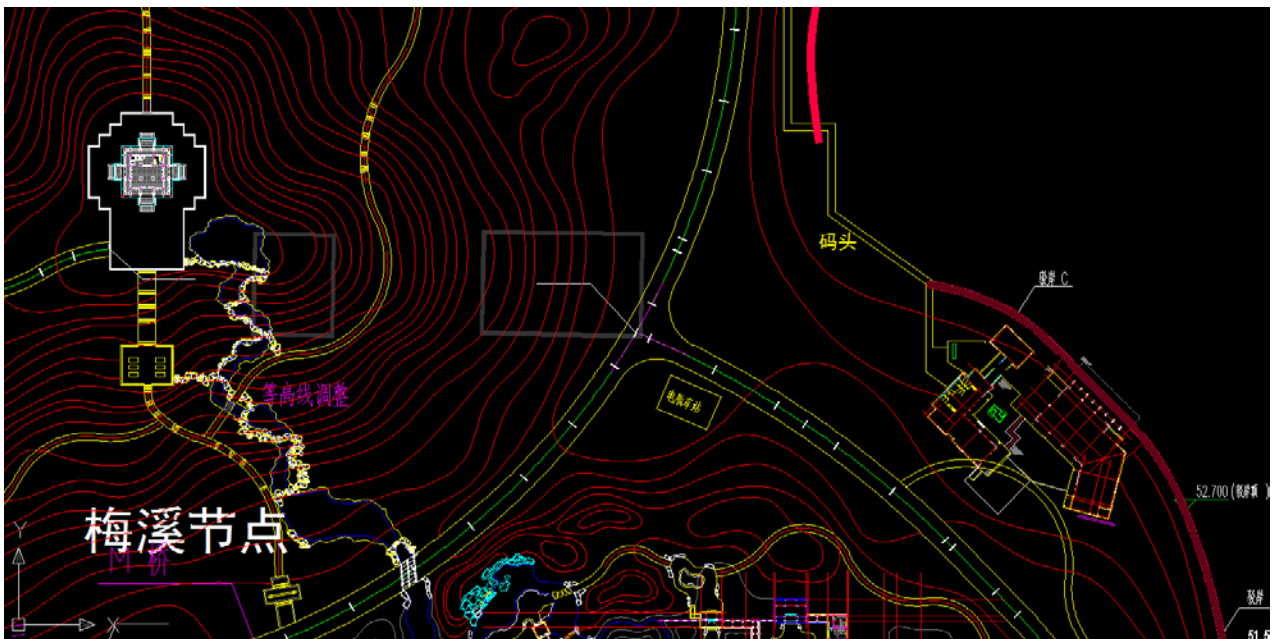

No.13

District: Expo Park

Location: Northeast of Expo Park, to the west of Orchid Yard

Area: 50 m²

Design request: Postal Service & Newsstand

Site overview : The plot is located to the west of main exhibition halls in the Expo Park. The design should be corresponding with the architecture style of Orchid Yard.

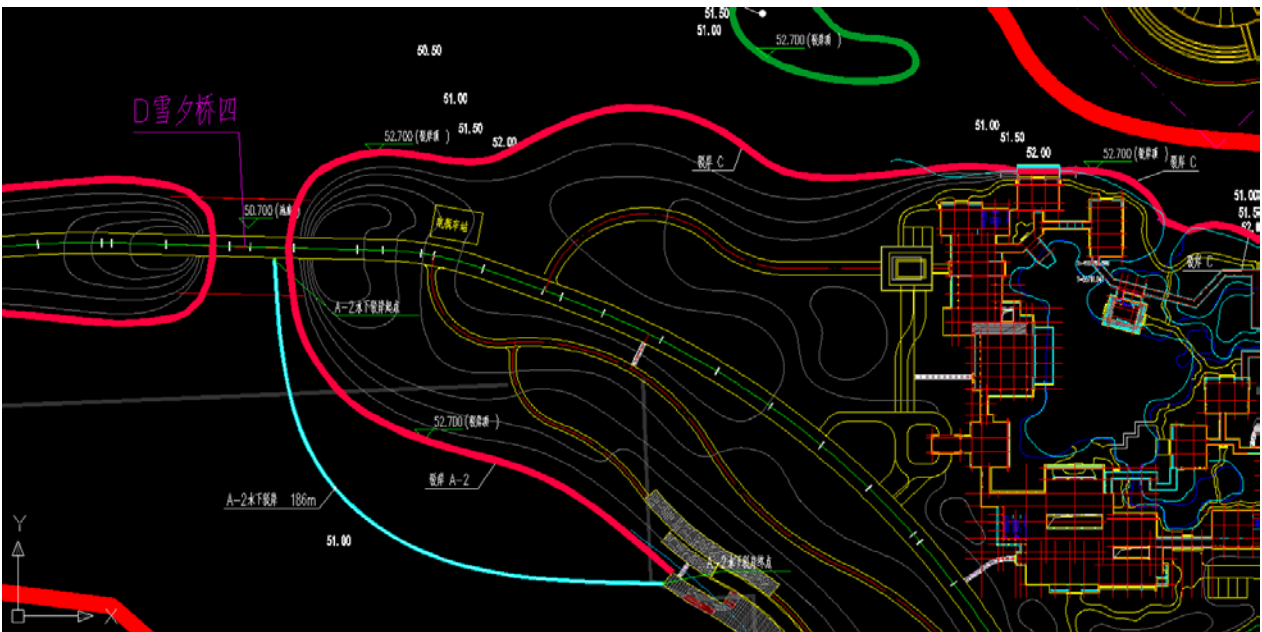

No.14

District: Expo Park

Location: Northeast of children play facility, to the southwest of Chinese Rose Campsite.

Area: 30 m²

Design request: sculpture 1

Site overview: The site is located between VIP entrance (on the left side) and Landscape Gallery, on the intersection of main roads in Expo Park. Small sculpture design should be related with Expo theme, spreading positive energy.

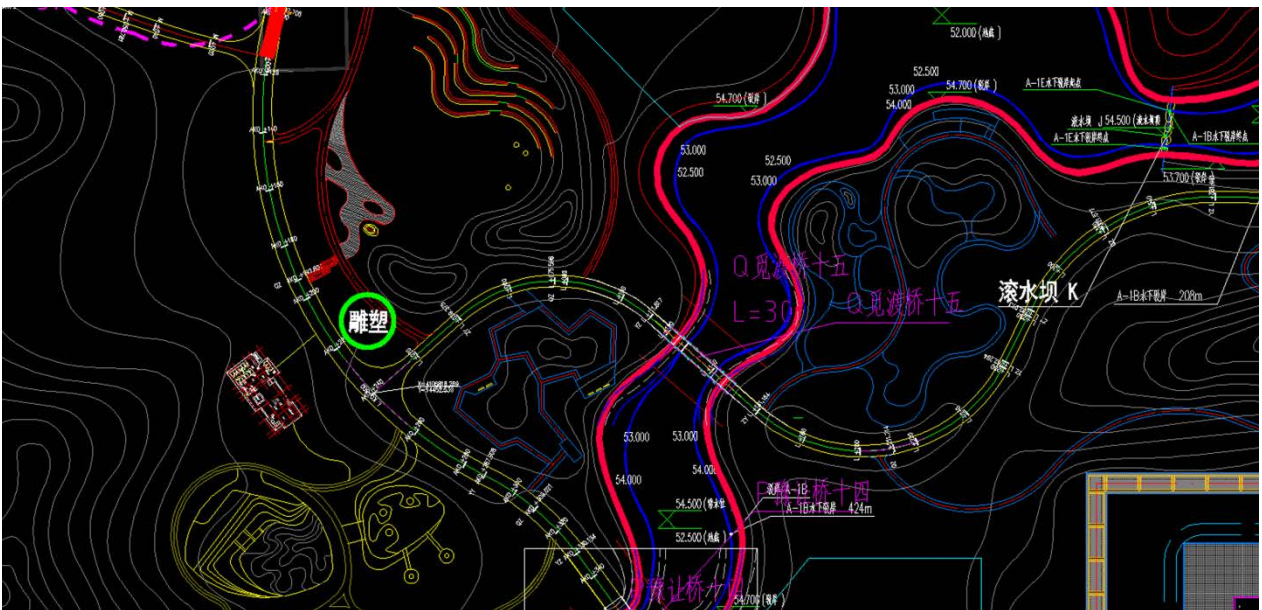

No.15

District: Expo Park

Location: South of Taidi Garden, and west of music theatre

Area: 30 m²

Design request: Sculpture 2

Site overview: the site is on the entrance of music corridor (on the east side). There should be sculpture with music theme.

